

STONE'S THROW RIVERHOUSE

STILLWATER, MN







WELCOME

HELLO!

Welcome to the Stone's Throw Riverhouse, situated close to the St. Croix River, bringing a picturesque blend of natural beauty and small-town charm. Nestled along the riverbanks, you'll find serene landscapes, lush greenery, and stunning views of the flowing waters.

Stillwater is renowned for its outdoor recreational opportunities, including hiking trails, fishing spots, and scenic overlooks. Just a 'stones throw' from the river, and a short drive to downtown, the home offers the perfect balance of tranquility and convenience, allowing you to escape the hustle and bustle while still being within reach of local amenities and attractions.

The heart of the stillwater features a lively commercial district along 43rd Street and Upton Avenue. This area is known for its unique shops, boutiques, restaurants, cafes, and other small businesses.

We hope you enjoy our stay - reach out with any questions or concerns - our goal is to ensure you have an amazing stay.

CONTACT US


message via the booking platform


763-600-7279


contact@theworksbnb.com

ARRIVAL & GETTING AROUND

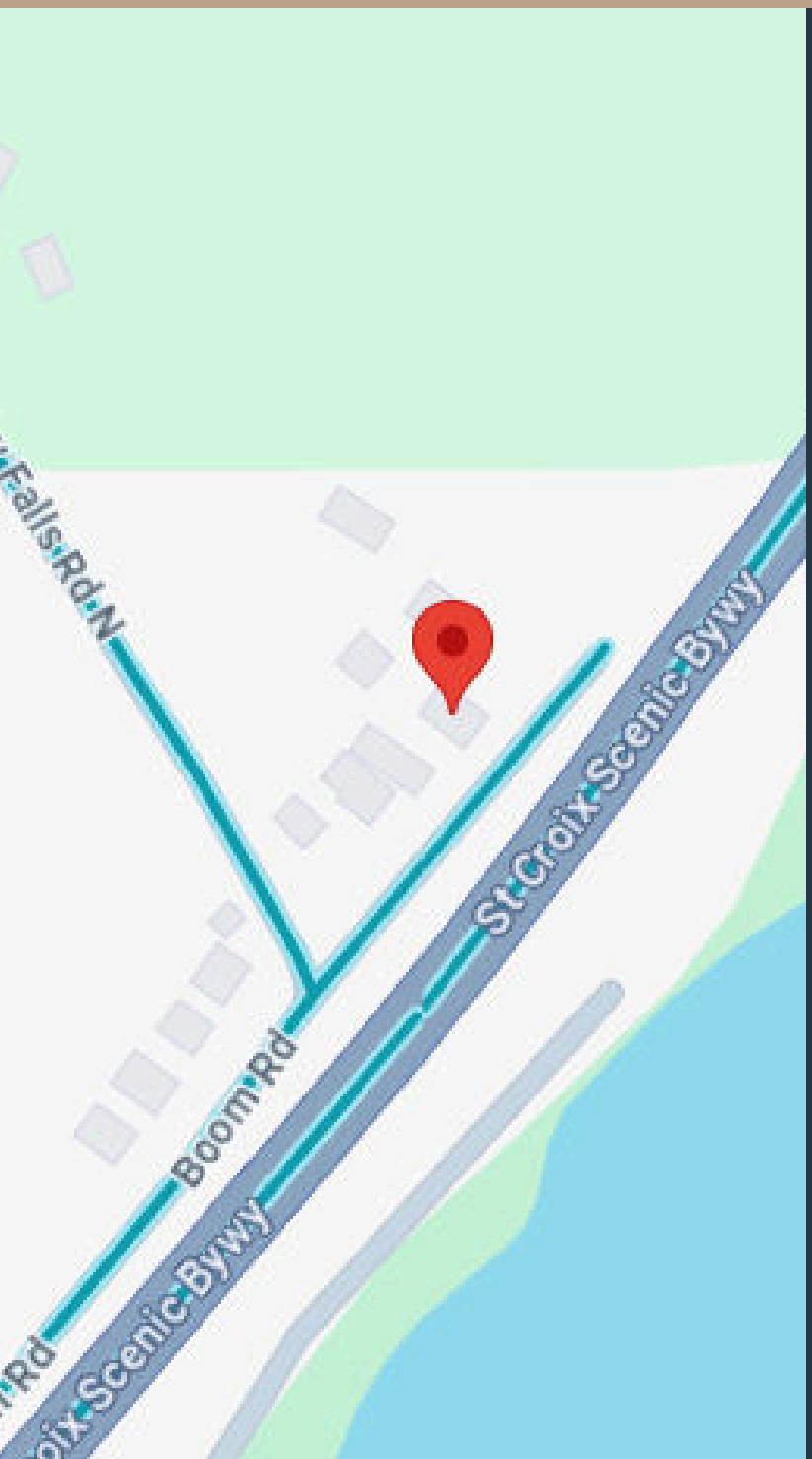

PROPERTY ADDRESS

2318 Boom Road,
Stillwater, MN, 55082

MEDICAL EMERGENCY

Lakeview Hospital
927 Churchill St W, Stillwater
651-439-5330
(3 miles / 8 mins drive)

BUS

The nearest bus stop is
Stillwater Blvd & Croixwood Blvd

RIDE HAILING

Services like Uber and Lyft are typically available in Stillwater.

PARKING



There is parking for up to 6 cars in the driveway alongside the house - If you have more than 6 cars, we suggest parking in Stillwater - there are various long stay parking options there.

- Parking on the lower level driveway (outside single garage) is not allowed.
- Per city ordinance:
  - No parking on the street at any time - your car may be towed by the city.
  - No trailer or boat parking is allowed.

CHECK-IN

Check-in is any time after 4pm.

We will send you the access code to the door the morning of your arrival.

Upon arrival, use the door by the side of the driveway, touch the screen on the lock to make the numbers appear, key in the code, then press the checkmark symbol, then the door should open.

CHECK-OUT

Check-out is prior to 11am.

We request a few things of you to help us:

- Leave dirty towels in the bathtub / shower
- Empty the refrigerator of food
- Log out of your personal accounts on the TV
- Turn off all lights
- Ensure front and back doors are locked



CITY RULES / ORDINANCES



Stillwater has strict ordinances for Short Term Rentals, and they are strongly enforced by the city and neighbors:

- Guest limits:
  - You must register all persons (including babies & children) that will be sleeping at the property in the form sent to you on the booking platform - the city mandate this for fire department usage.
  - you are allowed up to 10 "registered" guests including the host.
  - the city only allows a maximum of 3 "un-registered" guests at the property at any one time.
    - "property" refers to all areas within the boundary, including driveway, garden and house.

- Parking Restrictions:
  - You are not allowed to park (leave a vehicle unoccupied) on the street under any circumstances - vehicles are towed quickly.

- Quiet hours:
  - 10pm - 8am daily in all outside areas, especially the driveway.
  - During quiet hours you are requested to move inside the property to avoid disturbing neighbors.

If any city rules are not followed, the city may levy a fine of $250 or more to the property host - so we ask that you help us to keep operating and hosting for years to come by being respectful of these rules.

Thank you.

WI-FI

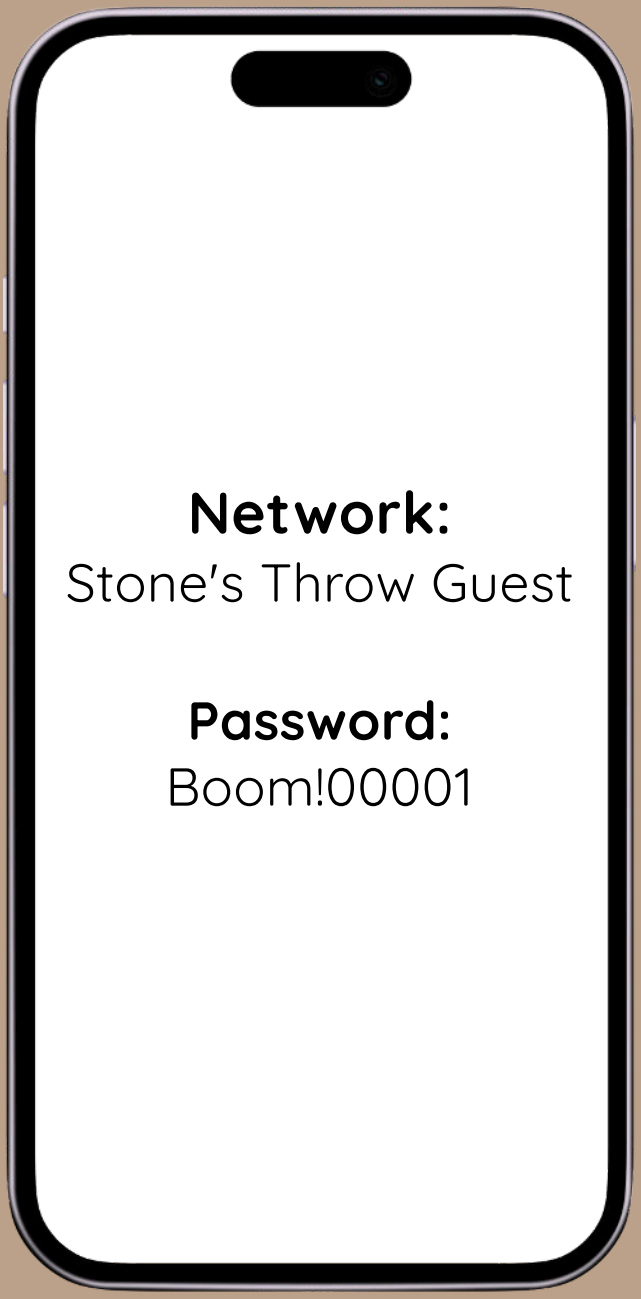

GENERAL INFO

COOLING & HEAT

The house has central AC / electric heating - with thermostat located in the dining room for central AC. There is an electric fireplace in the living room - you can choose with/without heat blower.

DEVICE CHARGING

Most areas of the house have USB-A and USB-C phone charging stations available.

TV

The property has several TV

- All TV's have smart apps, but no cable subscriptions are provided
- Bedroom TV's run Roku and have "guest mode" so will log out of apps for you at your selected checkout date
- The main room TV is a Google TV OS

TRASH

There is a trash can in the kitchen for trash - please take full bags to the trash cans by the garage (there is no main recycling).

FIREPIT

There is a 'Solo Stove' near the back of the house. Just add firestarter wood and light - do not use lighter fluid as that can damage the stove.

PEST AVOIDANCE

To help keep the home pest-free, please don't leave food or crumbs out. Store food in sealed containers or the fridge, and clean up after meals

SAFETY

- There are smoke / C02 detectors throughout the house.
- There are lights by the patio door area.
- Doors do not lock automatically - to lock the exterior door, press the Yale button.
- Never leave the fire pit lit when unattended.
- During wet / icy weather, the driveway & steps may be slippy.
- The basement is owner-occupied but securely sectioned off from all parts of the home, ensuring no access between the two spaces.

GENERAL INFO

BABIES

We've provided some essentials so you can feel safe and travel light:

- Pack & play
- High chair
- Feeding set
- kids games and kids books

GAMES & BOOKS

There are a selection of games and books located on the shelves in the living room and in the cupboard in the living room.

BBQ GRILL

We have both LP gas and charcoal grills in the backyard.

- the gas grill requires a grill lighter, as the ignitor doesn't work.
- spare LP tank is available if needed - just contact us
- Please cover the grills only after they've completely cooled.

SUPPLIES

We've provided all the essentials so you're ready to go on day one

- Toiletries
- Towels
- Hairdryer
- Coffee, teas and creamers
- Salt and pepper
- Oil
- Sugar and sweetener
- Hand soap
- Dishwasher tablets & dish soap
- laundry detergent
- Bed linens and pillows
- Vacuum, dust pan and brush, mop, cleaning products

Note: Housekeeping / replenishment of supplies are not provided during your stay.

KITCHEN ESSENTIALS

THE SIZEABLE KITCHEN HAS ALL THE ESSENTIALS YOU NEED:.

- FRIDGE / FREEZER (WITH ICE CUBE TRAYS BUT NO ICE MAKER - BAGGED ICE IS NOT PROVIDED)
- ELECTRIC RANGE OVEN
- COFFEE MACHINE (KEURIG & FILTER COFFEE OPTIONS) WITH FILTER COFFEE AND A SELECTION OF PODS PROVIDED
- TOASTER (MAY BE IN A KITCHEN CUPBOARD)
- ELECTRIC KETTLE
- MICROWAVE
- POPCORN MAKER
- DISHWASHER
- BLENDER
- POTS, PANS AND DISHES
- GLASSES
- MUGS
- SILVERWARE
- GRILL UTENSILS

NOTE: WE DO NOT PROVIDE CONDIMENTS SUCH AS KETCHUP, MAYO, ETC.



WORKING REMOTELY



When you have to work while away, we've setup the house with all you will need to work comfortably:

- 27" monitor, with HDMI connection (cable provided)
- Easy to access Power Outlets
- Bluetooth Keyboard & Mouse
- Pens
- Fast internet connection

Connecting the Monitor:

- Just plug in the HDMI cable
- Note: No other connection methods are provided except HDMI. Please bring a cable / dongle if other connection types are required

Connecting the Bluetooth Keyboard:

- Hold "1" [top row white button next to ESC] until the light above it flashes
- Go to your devices bluetooth settings and follow the instructions to add a device

Connecting the Bluetooth Mouse:

- Ensure the mouse is on (should see a red light underneath the mouse)
    - If the light is flashing, it's in pairing mode - go to your devices Bluetooth settings and follow the instructions to add a device
    - If the light is on but not flashing, hold the Power button for a few moments until the light flashes, then go to your devices Bluetooth settings and follow the instructions to add a device

If either keyboard or mouse do not work, they may need new batteries:

- Keyboard: 2 x AAA batteries
- Mouse: 1 x AA battery

HOUSE RULES

PETS

The home is not pet friendly - Should evidence of pets be found, an additional fee will be required to cover extra cleaning.

NOISE

Quiet hours are 10pm to 8am daily.

This is a residential home without fences between homes, therefore ensuring no noise disurbances when on the balconies, deck, entryway and driveway are greatly appreciated.

If a noise complaint is received, or we monitor excessive noise, you may be asked to vacate the property with no refunds.

PARKING

No parking on street, or in front of the single garage

PARTIES

There are strictly no parties or gatherings exceeding the city ordinance rules, to be held at the property.

We use security cameras outside the property to monitor access to and from the property, and If evidence of parties, events, or gathering exceeding "registeded & unregistered" guests is observed, you will be asked to vacate the property immediately without a refund and will be held responsible for any resulting damages or extra cleaning costs. The city mandate this code firmly.

SMOKING

There is No Smoking in the home, on the front balcony or on the deck.

The designated smoking area is outside behind the house in the patio area, a cigarette disposal container is located there.

FLOOR PLANS

GROUND FLOOR

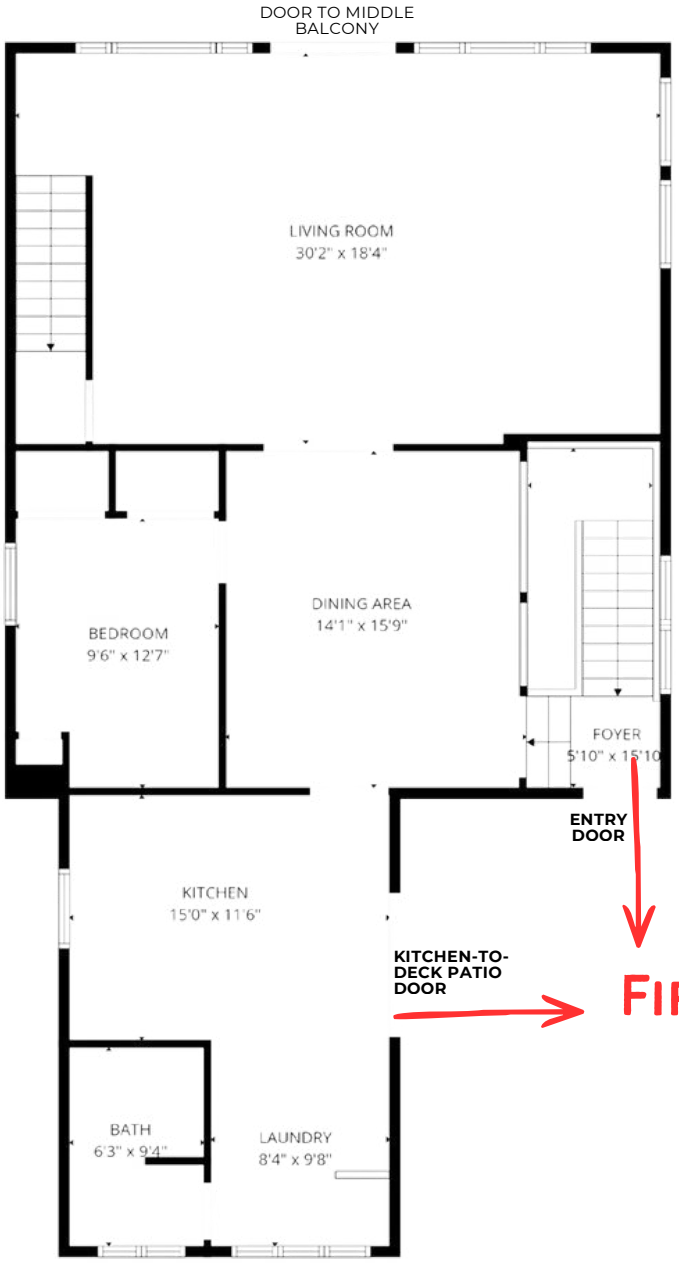

UPPER FLOOR

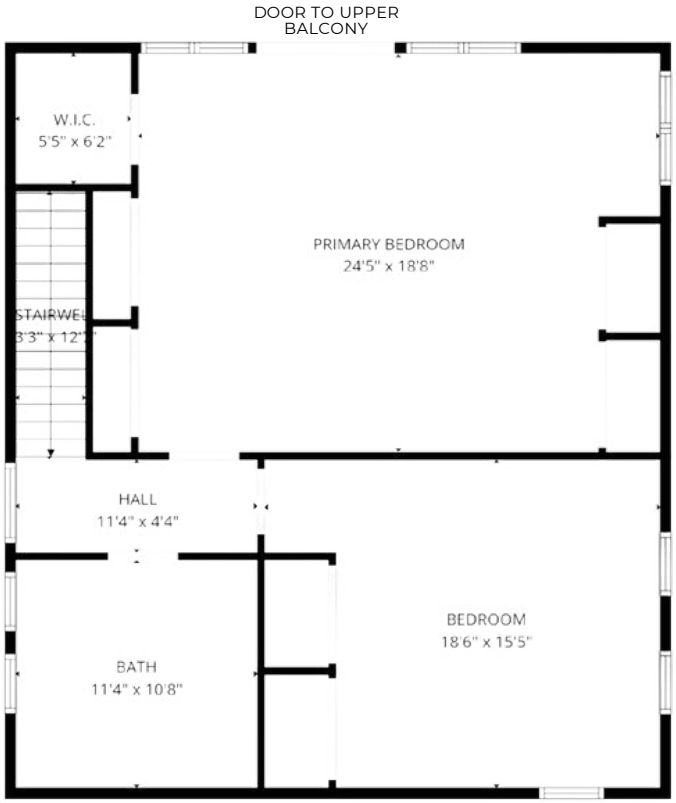

PLACES TO SEE

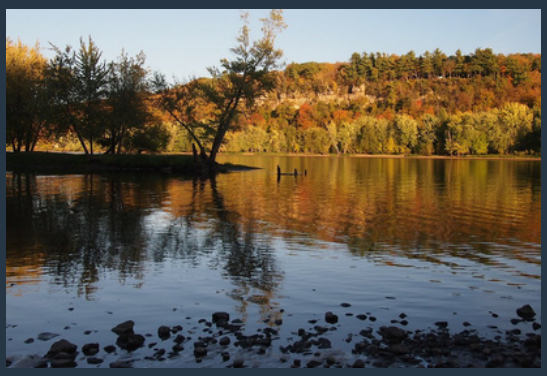

St. Croix Boom Historical Site

Adjacent to Boom Rd & MN-95, Stillwater
(45.0839° N, 92.7873° W)
Overlooks the scenic stretch of the St. Croix River where an estimated 15.5 billion feet of white pine logs from the St. Croix Valley were gathered, sorted, and rafted downstream to sawmills between 1856 and 1914.



Hot Air Balloon Rides – Stillwater Balloons

135 St Croix Trail N, Lakeland
Experience the beauty of the St. Croix River Valley from high above on a seasonal sunrise or sunset hot air balloon flight with Stillwater Balloons. More info at stillwaterballoons.com.



Stillwater River Boats

525 Main St S, Stillwater
Hop aboard an authentic paddlewheel riverboat in downtown Stillwater for a public sightseeing, lunch, or dinner cruise—or charter a private boat along the scenic St. Croix River.



Stillwater Boat Club & Rentals

422 Mulberry St E, Stillwater (inside Mulberry Point Yacht Harbor)
Located just minutes down the riverfront, Stillwater Boat Club offers members access to a fleet of pontoons and runabouts on the St. Croix National Scenic Riverway. (For non-member daily pontoon rentals, check out local marinas in Stillwater or Bayport.)

THINGS TO DO

THERE ARE SO MANY GREAT THINGS TO SEE AND DO IN AND AROUND STILLWATER. HERE ARE SOME OF OUR FAVORITES:



Gondola Romantica

425 Nelson St E, Stillwater

Enjoy the romance of Venice blended with the beauty of the St. Croix River and the charm of Stillwater. Book a sunlit daytime cruise, sunset ride, or moonlit evening cruise along the riverfront.



Stillwater Trolley Co.

400 Nelson St E, Stillwater

Experience the charm and history of Stillwater on a 45-minute narrated tour tracing how the town evolved from a booming lumber hub full of grand Victorian mansions into "One of the Prettiest Little Towns in America."



BierCycle Adventues

Downtown Stillwater

A group pedal bike built just for downtown Stillwater that holds up to 10 eager pedalers plus 3 non-pedalers on the back bench—complete with an electric-assist motor for groups that want a little extra boost!

Call 651-300-2202 or email info@biercycleadventures.com to book.



GOLF

- Applewood Hills Golf Club
- Logger's Trail Golf Course (pictured on the left)
- Oak Glen Golf Course
- Stillwater Bowl & Heights Indoor Golf
- Stoneridge Golf Club

MORE TO DO



BIKING

- Brown's Creek State Trail (5.9 miles one-way / paved) — Follows a scenic former railroad grade along Brown's Creek straight into downtown Stillwater and connects to the Gateway State Trail.
- St. Croix Crossing Loop Trail (4.7–5.4 miles loop / paved) — A scenic paved loop crossing both the historic Stillwater Lift Bridge and the St. Croix Crossing Bridge between Minnesota and Wisconsin.
- Gateway State Trail (18 miles one-way / paved) — Connects to Brown's Creek State Trail for longer paved rides toward St. Paul.
- Valley View Park Mountain Bike Trails (2.6 miles / singletrack) — Purpose-built off-road mountain biking and trail running loops in Stillwater.



Hiking

- (Easy) Autumn Hills Park — 0.3 miles
- (Moderate) Fairy Falls — 0.5 miles (Access via Osgood Ave N; please stay on designated upper paths and respect posted erosion closures near the gorge)
- (Easy) Arcola Mills Historic Hike — 0.9 miles (Check seasonal event/grounds access before visiting)
- (Easy) Gateway Trail & Loon Lake Loop — 1.8 miles
- (Moderate) Valley View Park Trail — 2.6 miles (Great for trail running and hiking)
- (Easy) Arcola Bluffs Trail — 2.8 miles
- (Moderate) St. Croix Crossing Trail Loop — 5.4 miles
- (Easy) Brown's Creek State Trail — 6.3 miles (out-and-back section)

RESTAURANTS

3RD STREET POST

103 S. 3rd Street Stillwater

Great drink deals, events like live music on the deck, and pull tabs at American Legion Post 48 (open to the public).
651-342-1691
facebook.com/3rdStPost/

ACAPULCO

1240 West Frontage Rd. Stillwater

Family-owned Mexican restaurant with fantastic food, great service, and a full sports bar.
651-351-9462
acapulcomn.com

LOLO AMERICAN KITCHEN

233 Main Street South Stillwater

Gourmet street food and American small plates alongside craft cocktails and artisan spirits. Watch the culinary action at the open-kitchen chef's bar, enjoy the outdoor patio in the summer, or check out the upper lounge area (open weekends or for private events).
651-342-2461
loloamericankitchen.com

JOSEPH'S FAMILY RESTAURANT

14608 60th St. N.Stillwater

Famous for broasted chicken and over thirty different kinds of delicious homemade pies. Located on the Hwy 36 frontage road, just minutes from downtown.
651-439-3336
josephsmn.com

LEO'S GRILL & MALT SHOP

131 S. Main Street Stillwater

Old-fashioned burger and malt shop with a walk-up ice cream cone window. Listen to your favorite '50s tunes and enjoy the step-back-in-time Americana decor—right on the corner of Main St. and Chestnut St. by the historic Lift Bridge.
651-351-3943
leosgrill.com

LOLITO STILLWATER

214 Main St. S. Stillwater

A vibrant sister concept from the LoLo American Kitchen Group, inspired by bold Latin American flavors with an extensive selection of tequila, mezcal, and rum.
651-342-0972
lolitostillwater.com

DEVIL'S ADVOCATE

14200 60th Street N Stillwater

Features a menu of approachable, rustic East Coast tuta da ginnastica ("tracksuit"-style) Italian dishes alongside a full bar and craft cocktails.
651-342-1462
devilsadvocatemn.com

NACHO MAMA'S

312 Main Street S, Stillwater

A fun, lively spot for an authentic Mexican meal either inside or out on their patio deck, with takeout and catering available. Be sure to check out the cantina bar right at the Main Street entrance.
651-439-9544
nachomamasmn.com

OASIS CAFE

806 Main Street South Stillwater

A longtime local favorite known for its hearty breakfasts, burgers, and homemade pies. Tucked right into the rocky bluff, this family-owned gem won the "Best Burger in the Valley" contest and features a full-service bar and outdoor patio.
651-439-0928
oasiscafemn.com

PD PAPPY'S

422 E. Mulberry St. Stillwater

A classic seasonal riverfront spot with indoor and outdoor seating right by the marina. Popular with boaters, motorcyclists, and everyone in between for burgers, cold beer, and live music and dancing Friday–Sunday—never a cover charge!
651-430-1147
pdpappysonline.com

RESTAURANTS

MELT PIZZA

112 Main Street N Stillwater

CCommitted to handcrafting standout pizza—from multi-day artisan-style dough to premium ingredients and scratch-made menu concepts.

651-342-0246

meltpizzacompany.com

WILD HARE

218 Main Street N Stillwater

A fun fusion of organic meets dive bar, blending '90s flair in the decor with classic bar favorites made from organic and natural ingredients.

651-342-0109

wildharebar.com

PAPA'S ROOFTOP

101 Water Street South Stillwater

Rooftop restaurant and bar atop the historic Water Street Inn, offering panoramic views overlooking the St. Croix River.

651-439-6000

waterstreetinn.us/papas-rooftop/

DOMACIN RESTAURANT & WINE BAR

102 S. 2nd Street Stillwater

Features more than 600 wines by the bottle plus an extensive selection by the glass alongside modern American cuisine. Recognized by Travel + Leisure as one of America's Top 25 wine bars, with private dining available in The Cellar.

651-439-1352

domacinwinebar.com

VICTORIANO'S NEW YORK STYLE PIZZA

402 Main St. N. Stillwater

Well-loved recipes perfected over the years for a legendary New York–style crust and sauce. Available by the pie or slice for dine-in, summer patio seating, carryout, or delivery.

651-430-3700

victorianospizzamn.com

MAD CAPPER SALOON & EATERY

224 S. Main Street Stillwater

FFor over forty years strong, this historic pub on Main Street has been serving Stillwater and the surrounding St. Croix Valley. Stop in for delicious sandwiches, fresh-made pasta, and scratch-made dinner favorites.

651-430-3710

madcapper.com

LOWELL INN

102 N. 2nd St. Stillwater

Vintage and classy with an inviting historic atmosphere. Enjoy an array of fine dining offerings, from tender American beef tenderloin to multi-course Swiss fondue and authentic afternoon high tea.

651-439-1100

lowellinn.com

MATCHSTICK RESTAURANT & SPIRITS

232 N. Main Street Stillwater

Sources farm-to-table meats and fish served alongside an array of fine wines and craft beers. Food is prepared for intense flavor on a natural wood-fired grill or smoker, with a menu that pleases every palate —from beef lovers to vegetarians—with generous, shareable small-plate offerings.

651-571-0111

matchstickgrill.com

THE DOCK STILLWATER

425 Nelson St. E. Stillwater

Set right on the edge of the St. Croix River in downtown Stillwater, The Dock is a welcoming gathering place for great food and fine wine for any occasion. Enjoy large picture windows with views of the historic Lift Bridge and river—or, in warm weather, relax on one of the closest waterfront decks in downtown Stillwater.

651-430-3770

thedockstillwater.com

COFFEE & SWEETS

GREENBRIDGE COFFEE SHOP
209 Main Street S. Stillwater

Ideally located steps from Stillwater's historic Lift Bridge and riverfront bike trails. Their menu includes coffee, espresso, tea, pastries, and sandwiches.
651-342-1914
GreenBridgeCoffee.com

MADE COFFEE
402 Main Street S. Stillwater

Coffee that's familiar without being ordinary, alongside fresh-pressed juices that awaken. In true Minnesota fashion, this street-level café at the Lora Hotel is a welcoming beacon for both locals and travelers, offering tea and locally made pastries as well.
651-571-3500
Lorahotel.com/food-drink/

YOU & ME CAFE
826 4th St S. Stillwater

Elevated coffees, casual cooking, and a fresh bakery in a relaxed spot for eating and socializing. From counter service to its charming bistro atmosphere, You & Me is a wonderful neighborhood stop to add a little deliciousness to your day.
651-342-0854
youandmecafemn.com

THE DAILY GRIND ESPRESSO CAFE
217 N. Main Street Stillwater

Great coffee in a cozy little shop—all with a river view since 1992. Sip inside or take your drink to go from the back of Valley Bookseller.
651-430-3207

Matt's basement
413 Nelson St. E. Stillwater

A cozy lounge with nostalgic video rentals, board games, boba bubble tea, waffles, and more!
651-342-0721

MON PETIT CHERI
1310 Main Street S, Stillwater

Made-from-scratch bakery and kitchen serving breakfast, lunch, brunch, and award-winning pastries along South Main Street in Stillwater.
651-342-1528
mpcstillwater.com

RIVER MARKET FOOD CO-OP
221 N. Main Street Stillwater

Exquisite deli meats and cheeses, beautiful fresh fruits and vegetables, locally raised meats, and a welcoming market specializing in natural and organic foods since 1978. Great for grabbing picnic supplies!
651-439-0366
Rivermarket.coop

SARA'S TIPSY PIES
823 4th St. S. Stillwater

Pick up their famous hand pies fresh or frozen, or pre-order full-sized pies. Stop in for fresh-baked treats from Sara's Tipsy Pies and other local bakers while sipping Willows coffee.
651-342-9343
Sarastipsypies.com

MN NICE CREAM
308 Chestnut St. E. Stillwater

A nostalgic dessert experience with a twist—serving soft-serve ice cream with whimsical toppings like edible glitter, plus vegan and dairy-free options! Open seasonally (May–October).
651-571-3199
MNNiceCream.com

CANDYLAND
212 N. Main Street Stillwater

Old-fashioned candies, popcorn, caramel corn, cheese corn, homemade fudge, salted nuts, and more! Candyland has been a local favorite since 1932.
651-430-8004
Candylandstore.com

WINERIES

Saint Croix Vineyards
6428 Manning Ave N, Stillwater

Offers great wine, ciders, apple products, and cheese. Enjoy seasonal events, stroll through the orchard and vineyard, and experience live music at this dog- and kid-friendly spot!
651-430-3310
scvwines.com

7 Vines Vineyard and Winery
101 County Hwy 96, Dellwood

A stunning tasting room and event venue near White Bear Lake, offering beautiful vineyard views, scenic photo opportunities, and a wide variety of handcrafted wines.
651-478-6300
7vinesvineyard.com

Cracked Barrel Winery
570 Coulee Trail, Hudson

Just across the river in Hudson, Cracked Barrel offers a wide selection of wines, beer, cider, and seltzers—great even for non-wine drinkers. Don't miss out on their delicious wine slushies!
715-690-2217
cbwinery.com

Rustic Roots Winery
20168 St Croix Trail N, Scandia

Located just north of Stillwater along the river valley, Rustic Roots offers great local wines, food, and a welcoming, pet-friendly outdoor patio—perfect for a relaxing visit with your furry friends!
651-433-3311
rusticroots.wine

Two Silo Winery and Vineyard
7040 117th St N, Dellwood

ASet in a serene countryside farmhouse setting with handcrafted wines—perfect for a peaceful afternoon in the vineyard (check their website for seasonal hours).
651-493-6763
twosilofarmhouse.com

Dancing Dragonfly Winery
2013 120th Ave, St. Croix Falls, WI

A scenic estate winery in the St. Croix Valley featuring award-winning wines, wood-fired pizzas, live weekend music, and a welcoming tasting room overlooking the vineyards.
715-483-9463
dancingdragonflywinery.com

Forge and Foundry Distillery
223 Main St N, Stillwater

Features unique, handcrafted cocktails created with care in a warm downtown atmosphere. Stop in for a drink or pick up cocktail kits and spirits to enjoy back at the house!
651-342-2242
forgeandfoundrydistillery.com

Liberty Village Wines & Spirits
105 New England Pl, Stillwater

Offers a great selection of wines, craft beers, and spirits at good prices, along with friendly and knowledgeable staff to help you find the perfect bottle.
651-439-3022
libertyvillagewines.com

Domaćin Wine Shop
102 2nd St S, Stillwater

00ffers a curated selection of wines to go, knowledgeable staff, and personalized service right next door to Domacin Restaurant & Wine Bar.
651-439-1352
domacinwinebar.com/shop-club

LOCAL STORES

River Market Community Co-op

221 Main St N, Stillwater (3 mins / 1.6 miles away)

Community-owned co-op grocery store selling local and organic food, with ready-to-eat options including made-to-order burritos and sandwiches.

Holiday Stationstores (formerly Neighbor Stop)

1101 Owens St N, Stillwater (4 mins / 2.3 miles away)

Convenient spot to fuel up and grab essentials such as breakfast sandwiches, snacks, and drinks, plus an ATM, propane cylinder exchanges, firewood, and bait.

Len's Grocery

101 Owens St N, Stillwater (5 mins / 3.0 miles away)

Family-owned neighborhood market with an excellent meat department, full grocery selection, and fresh produce.

Cub - Stillwater

1801 Market Dr, Stillwater (10 mins / 5.1 miles away)

Full-service supermarket and go-to destination for groceries, fresh produce, essential household goods, and on-site pharmacy services.



THE WORKS BNB

BOOK DIRECT *DISCOUNT*

Enjoy
10% OFF

Use code
BOOKDIRECT10

Book any of our properties again and receive 10% off your next stay.
Guaranteed to be the lowest price.

SCAN ME

BOOK NOW

www.TheWorksBnB.com

*Valid for 2+ night stays. Cannot be combined with length of stay discounts.



IF YOU LIKED THIS...

THEN TRY OUR OTHER PROPERTIES

The Wunderhaus

Minneapolis, MN

10 Guests | 4 Bedrooms | 2.5 Baths
7 beds (4 bunks), spacious living room, private yard with tables & basketball, fun basement (foosball, pool, large TV and games console). Pet Friendly.





The Urban Pine

Minneapolis, MN

10 Guests | 5 Bedrooms | 4 Baths
Meditation space, yoga area, library walkable to eat street

The Blais

Minneapolis, MN

10 Guests | 5 Bedrooms (6 Beds) | 4 Baths
Speakeasy & Games Room basement, large bedrooms, walkable to eat street, large top floor master with 2 queen beds, bathroom, sofa and TV



BOOK NOW

763-600-7279

www.TheWorksBnB.com

The Story House
Chanhassen, MN

6 Guests | 2 Bedrooms | 2 Bath
Walkable to dinner theater,
Close to Paisley Park, firepit, one
main floor bedroom. Pet friendly.





The Blue Bungalow
St Paul, MN

6 Guests | 3 Bedrooms | 2 Bath
Convenient for both cities, 3 floors,
close to Allianz stadium, yard with
firepit, 2 bedrooms are main floor

Eden Escape
Eden Prairie, MN

10 Guests | 5 Bedrooms | 2 Bath
Convenient, cozy, spacious,
fussball table, bar, double garage,
quiet neigbourhood





The 1910
Minneapolis, MN

10 Guests | 3 Bedrooms | 2 Bath
Convenient, cozy, spacious, Cinema
Room, Fire pit, Popcorn machine,
yard games

BOOK NOW

763-600-7279

www.TheWorksBnB.com

Casa Blanca

Maple Grove, MN

14 Guests | 6 Bedrooms | 4.5 Bath
Spacious (3 levels), lake view, games room, large TVs, oversized master, one main floor bedroom, oversize garage, fenced yard





Olive + Oak

Plymouth, MN

12 Guests | 6 Bedrooms | 3.5 Baths
3 stories: bedrooms on top / lower floors, Hidden playroom, outdoor seating / fire table / kids play area

The Retro Revival

Richfield, MN

6 Guests | 3 Bedrooms | 2 Bath
Original charm, games room, sauna, pool table, single story home, main floor bedrooms





Mid-Century Treehouse

Golden Valley, MN

8 Guests | 4 Bedrooms | 2.5 Bath
Spacious, accessible, games room with arcade games and pool table, generous outdoor seating with hot tub & fire pit

BOOK NOW

763-600-7279

www.TheWorksBnB.com

Paws on Lowry
Minneapolis, MN

4 Guests | 2 Bedrooms | 1 Bath
Located downtown, Upper unit floor, workspace desk available, pet-friendly





The Painted Gable
Minneapolis, MN

4 Guests | 2 Bedrooms | 1 Bath
Victorian Inspired Main-level apartment, Pet-Friendly, Screened porch.

Chiltern Hills
Minnetonka, MN

10 Guests | 5 Bedrooms | 4 Bath
Spacious Two level home, Garage, Patio with Hot Tub, Fireplace, Workspace desk available
(30 nights minimum)





The Interlachen House
Hopkins, MN

8 Guests | 4 Bedrooms | 2 Baths
Two level home, Garage, Pet-Friendly, Basement room with games and private bar, Outdoor Deck with Lounge area and grill,
(30 nights minimum)

BOOK NOW

763-600-7279

www.TheWorksBnB.com



Paws & Relax retreat

Minneapolis, MN

6 Guests | 2 Bedrooms | 1 Bath
Super pet friendly for cats & dogs, close to bars and restaurants on Central Avenue.

The Jungalow
Minneapolis, MN

6 Guests | 3 Bedrooms | 2 Bath
Chic & Artsy Jungle HAven, Two level home, Garage, Games Room, Near Airport and Lakes





The Pinetree Palace

Eagan, MN

10 Guests | 5 Bedrooms | 3.5 Bath
Spacious Three-Level Home, 6-Car Parking, Two Full Kitchens & Laundry Areas, Game Room with Foosball, Dedicated Workspace, Pet-Friendly (30 nights minimum)

BOOK NOW

763-600-7279

www.TheWorksBnB.com

THE WORKS BNB

WWW.THEWORKSBNB.COM

FOLLOW US @THEWORKSBNB

© COPYRIGHT THE WORKS BNB LLC 2026