

STONE'S THROW RIVERHOUSE

STILLWATER, MN







WELCOME

HELLO!

Welcome to the Stone's Throw Riverhouse, situated close to the St. Croix River, bringing a picturesque blend of natural beauty and small-town charm. Nestled along the riverbanks, you'll find serene landscapes, lush greenery, and stunning views of the flowing waters.

Stillwater is renowned for its outdoor recreational opportunities, including hiking trails, fishing spots, and scenic overlooks. Just a 'stones throw' from the river, and a short drive to downtown, the home offers the perfect balance of tranquility and convenience, allowing you to escape the hustle and bustle while still being within reach of local amenities and attractions.

The heart of the stillwater features a lively commercial district along 43rd Street and Upton Avenue. This area is known for its unique shops, boutiques, restaurants, cafes, and other small businesses.

We hope you enjoy our stay - reach out with any questions or concerns - our goal is to ensure you have an amazing stay.

CONTACT US


763-600-7279


contact@theworksbnb.com


message via the booking platform

ARRIVAL & GETTING AROUND

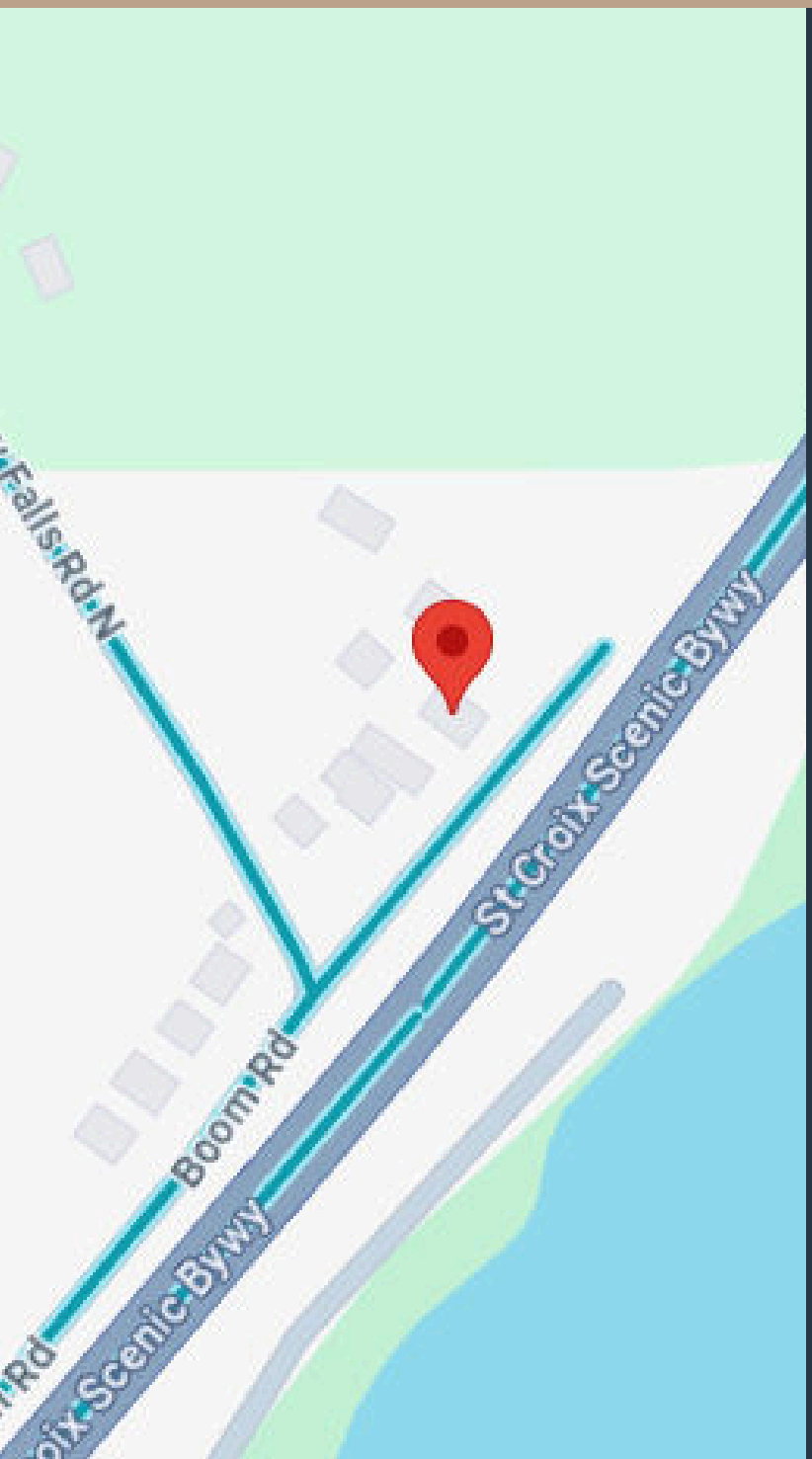

PROPERTY ADDRESS

2318 Boom Road,
Stillwater, MN, 55082

MEDICAL EMERGENCY

Lakeview Hospital
927 Churchill St W, Stillwater
651-439-5330
(3 miles / 8 mins drive)

BUS

The nearest bus stop is
Stillwater Blvd & Croixwood Blvd

RIDE HAILING

Services like Uber and Lyft are typically available in Stillwater.

PARKING



There is parking for up to 6 cars in the driveway alongside the house - If you have more than 6 cars, we suggest parking in Stillwater - there are various long stay parking options there.

- Parking on the lower level driveway (outside single garage) is not allowed.
- Per city ordinance:
  - No parking on the street at any time - your car may be towed by the city.
  - No trailer or boat parking is allowed.

CHECK-IN

Check-in is any time after 4pm.

We will send you the access code to the door the morning of your arrival.

Upon arrival, use the door by the side of the driveway, touch the screen on the lock to make the numbers appear, key in the code, then press the checkmark symbol, then the door should open.

CHECK-OUT

Check-out is prior to 11am. We request a few things of you to help us:

- Leave dirty towels in the bathtub / shower
- Empty the refrigerator of food
- Load and start dishwasher
- Turn off all lights
- Ensure the doors are locked



CITY RULES / ORDINANCES



Stillwater has strict ordinances for Short Term Rentals, and they are strongly enforced by the city and neighbors:

- Guest limits:
  - You must register all persons (including babies & children) that will be sleeping at the property in the form sent to you on the booking platform - the city mandate this for fire department usage.
  - you are allowed up to 10 "registered" guests including the host.
  - the city only allows a maximum of 3 "un-registered" guests at the property at any one time.
    - "property" refers to all areas within the boundary, including driveway, garden and house.

- Parking Restrictions:
  - You are not allowed to park (leave a vehicle unoccupied) on the street under any circumstances - vehicles are towed quickly.

- Quiet hours:
  - 10pm - 8am daily in all outside areas, especially the driveway.
  - During quiet hours you are requested to move inside the property to avoid disturbing neighbors.

If any city rules are not followed, the city may levy a fine of $250 or more to the property host - so we ask that you help us to keep operating and hosting for years to come by being respectful of these rules.

Thank you.

INTERNET

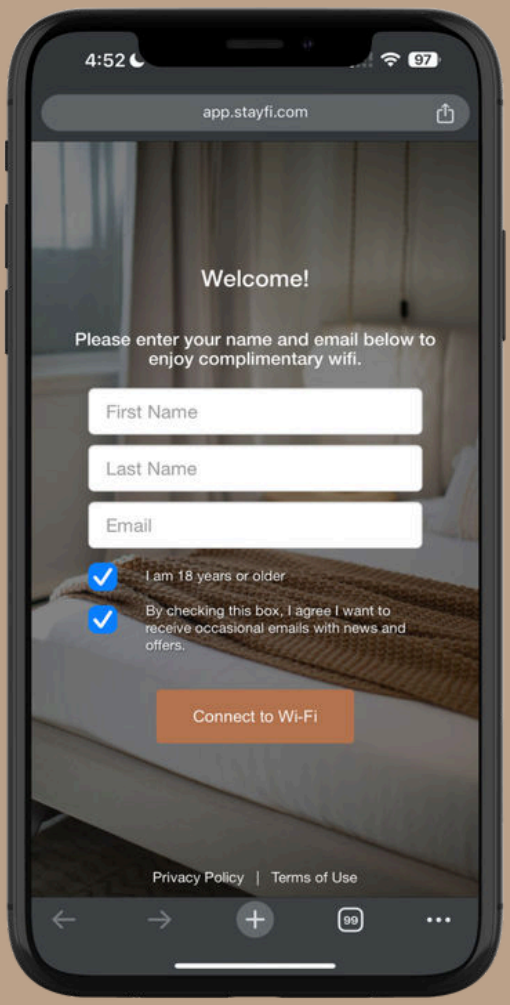

FIND 'THE WORKS BNB GUEST' NETWORK AND FOLLOW THE ON SCREEN PROMPTS ON THE LOGIN PAGE (PICTURED) TO LOGIN - NO PASSWORD NEEDED.

GENERAL INFO

COOLING & HEAT

The house has central AC / electric heating - with thermostat located in the dining room for central AC. There is an electric fireplace in the living room - you can choose with/without heat blower.

DEVICE CHARGING

Most areas of the house have USB-A and USB-C phone charging stations available.

TV

The property has several TV

- All TV's have smart apps, but no cable subscriptions are provided
- Bedroom TV's run Roku and have "guest mode" so will log out of apps for you at your selected checkout date
- The main room TV is a Google TV OS

TRASH

There is a trash can in the kitchen for trash - please take full bags to the trash cans by the garage (there is no main recycling).

FIREPIT

There is a 'Solo Stove' near the back of the house. Just add firestarter wood and light - do not use lighter fluid as that can damage the stove.

PEST AVOIDANCE

To help keep the home pest-free, please don't leave food or crumbs out. Store food in sealed containers or the fridge, and clean up after meals

SAFETY

- There are smoke / C02 detectors throughout the house.
- There are lights by the patio door area.
- Doors do not lock automatically - to lock the exterior door, press the Yale button.
- Never leave the fire pit lit when unattended.
- During wet / icy weather, the driveway & steps may be slippy.
- The basement is owner-occupied but securely sectioned off from all parts of the home, ensuring no access between the two spaces.

GENERAL INFO

BABIES

We've provided some essentials so you can feel safe and travel light:

- Pack & play
- High chair
- Feeding set
- kids games and kids books

GAMES & BOOKS

There are a selection of games and books located on the shelves in the living room and in the cupboard in the living room.

BBQ GRILL

We have both LP gas and charcoal grills in the backyard.

- the gas grill requires a grill lighter, as the ignitor doesn't work.
- spare LP tank is available if needed - just contact us
- Please cover the grills only after they've completely cooled.

SUPPLIES

We've provided all the essentials so you're ready to go on day one

- Toiletries
- Towels
- Hairdryer
- Coffee, teas and creamers
- Salt and pepper
- Oil
- Sugar and sweetener
- Hand soap
- Dishwasher tablets & dish soap
- laundry detergent
- Bed linens and pillows
- Vacuum, dust pan and brush, mop, cleaning products

Note: Housekeeping / replenishment of supplies are not provided during your stay.

KITCHEN ESSENTIALS

THE SIZEABLE KITCHEN HAS ALL THE ESSENTIALS YOU NEED:.

- FRIDGE / FREEZER
- ELECTRIC RANGE OVEN
- COFFEE MACHINE (KEURIG & FILTER COFFEE OPTIONS)

  WITH FILTER COFFEE AND A SELECTION OF PODS PROVIDED
- TOASTER (MAY BE IN A KITCHEN CUPBOARD)
- ELECTRIC KETTLE
- MICROWAVE
- POPCORN MAKER
- DISHWASHER
- BLENDER
- POTS, PANS AND DISHES
- GLASSES
- MUGS
- SILVERWARE
- GRILL UTENSILS

NOTE: WE DO NOT PROVIDE CONDIMENTS SUCH AS KETCHUP, MAYO, ETC.



WORKING REMOTELY



When you have to work while away, we've setup the house with all you will need to work comfortably:

- 27" monitor, with HDMI connection (cable provided)
- Easy to access Power Outlets
- Bluetooth Keyboard & Mouse
- Pens
- Fast internet connection

Connecting the Monitor:

- Just plug in the HDMI cable
- Note: No other connection methods are provided except HDMI. Please bring a cable / dongle if other connection types are required

Connecting the Bluetooth Keyboard:

- Hold "1" [top row white button next to ESC] until the light above it flashes
- Go to your devices bluetooth settings and follow the instructions to add a device

Connecting the Bluetooth Mouse:

- Ensure the mouse is on (should see a red light underneath the mouse)
    - If the light is flashing, it's in pairing mode - go to your devices Bluetooth settings and follow the instructions to add a device
    - If the light is on but not flashing, hold the Power button for a few moments until the light flashes, then go to your devices Bluetooth settings and follow the instructions to add a device

If either keyboard or mouse do not work, they may need new batteries:

- Keyboard: 2 x AAA batteries
- Mouse: 1 x AA battery

HOUSE RULES

PETS

The home is not pet friendly - if evidence of pets staying at the property is found, a fee of $250 will be charged to cover extra cleaning.

NOISE

Quiet hours are 10pm to 8am daily.

This is a residential home without fences between homes, therefore ensuring no noise disurbances when on the balconies, deck, entryway and driveway are greatly appreciated.

If a noise complaint is received, you may be asked to vacate the property with no refunds.

PARKING

No parking on street, or in front of the single garage

PARTIES

There are strictly no parties or gatherings exceeding the city ordinance rules, to be held at the property.

We use security cameras outside the property to monitor access to and from the property, and If evidence of parties, events, or gathering exceeding "registeded & unregistered" guests is observed, you will be charged a fee of $250 and may be asked to vacate the property with no refunds. The city mandate this code firmly.

SMOKING

There is No Smoking in the home, on the front balcony or on the deck.

The designated smoking area is outside behind the house in the patio area, a cigarette disposal container is located there.

FLOOR PLANS

GROUND FLOOR

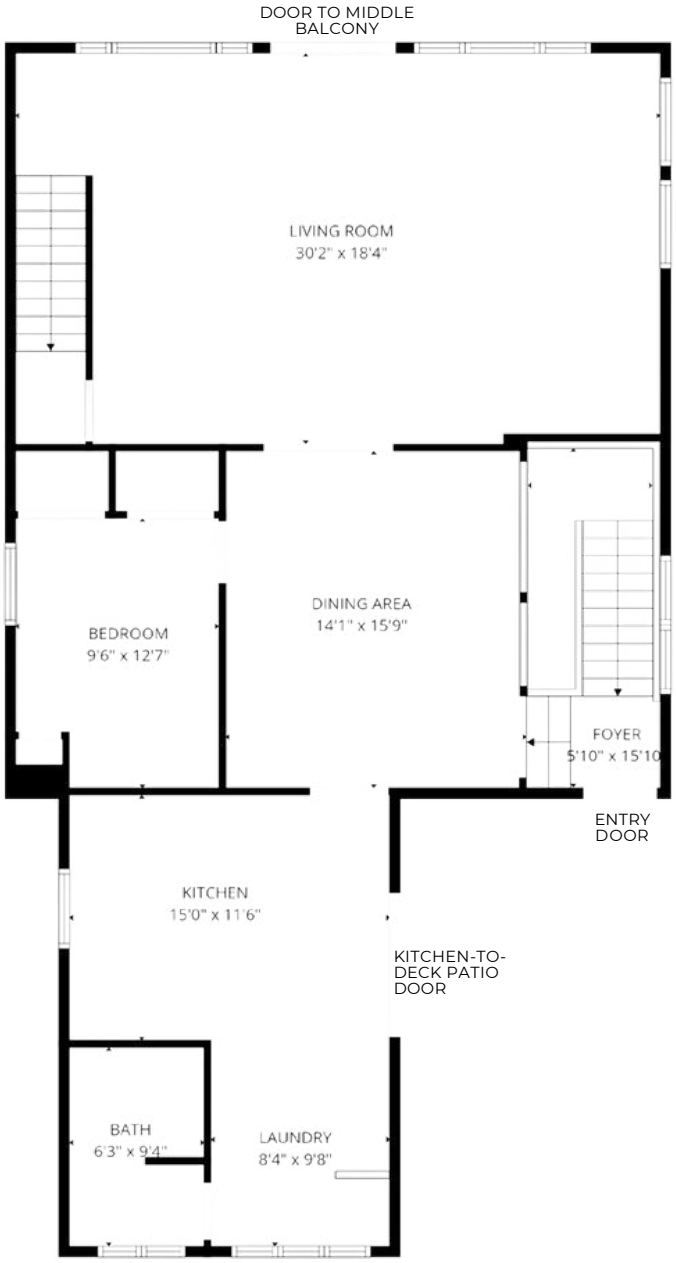

UPPER FLOOR

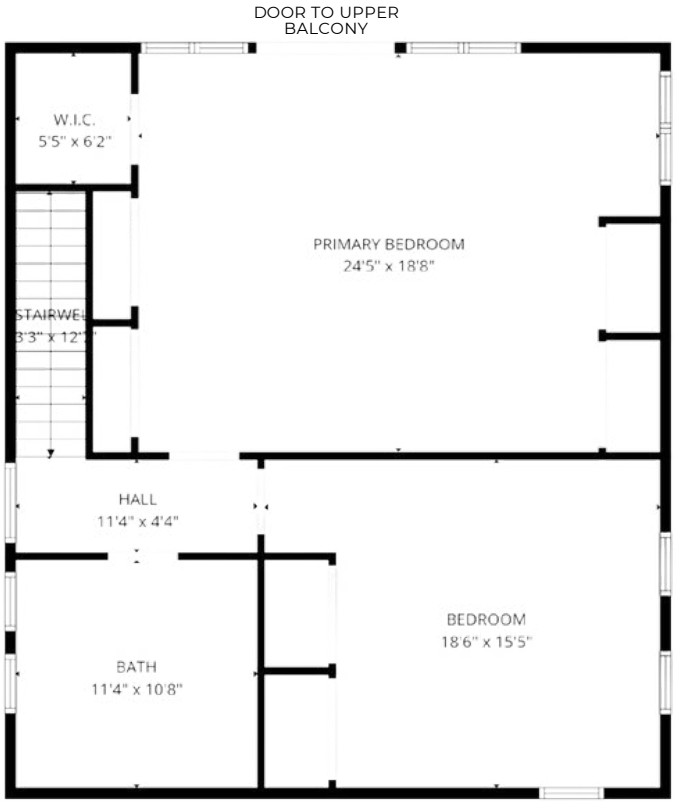

PLACES TO SEE

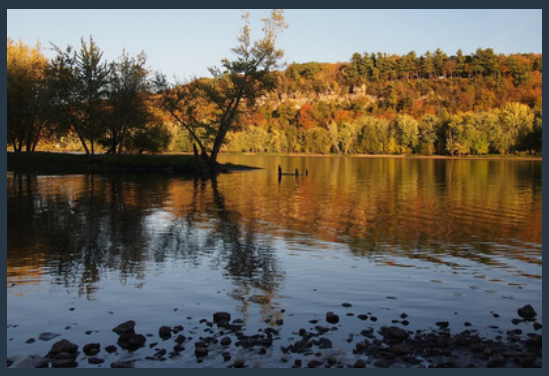

St. Croix Boom Historical Site
N 45° 08.386 W 92° 78.731
A historic and scenic wayside that overlooks a wide area on the St. Croix River where an estimated 15.5 billion feet of logs from the pine forests of the St. Croix valley were gathered and sorted before being floated downstream to sawmills between 1856 and 1914.



Hot Air Balloon Rides
135 St Croix Trail N, Lakeland
Experience the beauty of St. Croix River Valley from high above on a hot air balloon ride with Stillwater Balloons.
www.stillwaterballoons.com.



Stillwater River Boats
525 Main St S, Stillwater
Enjoy a public boat cruise or charter your own private boat in the most popular destination city in Minnesota! Cruises include lunch or dinner.



Stillwater boat club & rentals
422 Mulberry St E, Stillwater
One of the best ways to enjoy the sights and sounds of the St. Croix River is on a pontoon! The St. Croix National Scenic Riverway offers abundant natural beauty along with excellent boating.

THINGS TO DO

THERE ARE SO MANY GREAT THINGS TO SEE AND DO IN AND AROUND STILLWATER. HERE ARE SOME OF OUR FAVORITES:



Gondola Romantica

425 Nelson St E, Stillwater

Enjoy the romance of Venice blended with the beauty of the St. Croix River and the charm of Stillwater. You can book a sunlit daytime cruise or a moonlit evening cruise.



Stillwater Trolley Co.

400 Nelson St E, Stillwater

Experience the charm and beauty of Stillwater. The 45-minute narrated tour will take you on a journey as Stillwater evolved from a booming lumber town full of beautiful old Victorian Mansions to "One of the prettiest little towns in America".



BierCycle Adventues

A bike just for downtown Stillwater and can hold up to 10 eager pedalers, and 3 non-pedalers. This bike also features a motor for groups that may need a little help.

Call 651-300-2202 / Email info@biercycleadventues.com



GOLF

- Applewood Hills Golf Club
- Logger's Trail Golf Course (pictured on the left)
- Oak Glen Golf Course
- Stillwater Bowl & Heights Indoor Golf
- Stoneridge Golf Club

MORE TO DO



BIKING

View the natural beauty of the St. Croix River valley winding down trails, then finish in downtown Stillwater for more food and fun.

You can even cycle from downtown Stillwater to downtown St. Paul, or downtown Stillwater to Wisconsin.

There are miles of trails with amenities like restrooms, restaurants, and breweries, and shopping.



Hiking

- (Easy) Autumn Hills Park - 0.3 miles
- (Moderate) Fairy Falls - 0.5 miles
- (Easy) Arcola Mills Historic Hike - 0.9 miles
- (Easy) St Croix Boom Side River Trail - 0.9 miles
- (Easy) Gateway Trail & Loon Lake Loop - 1.8 miles
- (Moderate) Valley View Park Mountain Bike Course. Great for trail running - 2.6 miles
- (Easy) Arcola Bluffs Trail - 2.8 miles
- (Moderate) Saint Croix Crossing Trail Loop - 5.4 miles
- (Easy) Browns Creek State Trail - 6.3 miles

RESTAURANTS

3RD STREET POST

103 S. 3rd Street Stillwater

Great drink deals, events like live music on the deck, & pull tabs. American Legion Post 48.
651-342-1691
Facebook.com/3rdStPost/

ACAPULCO

1240 West Frontage Rd. Stillwater

Family-owned Mexican restaurant with fantastic food, great service, and a full sports bar.
651-351-9462
Acapulcomn.com

LOLO AMERICAN KITCHEN

233 Main Street South Stillwater

Gourmet street food and American small plates alongside craft cocktails and artisan spirits. Watch the culinary action at the open kitchen chef's bar. Also has an outdoor patio for cocktails in the summer and an upper lounge area open weekends only or for private events.
651-342-2461
Loloamericankitchen.com

JOSEPH'S FAMILY RESTAURANT

14608 60th St. N.Stillwater

They're famous for broasted chicken and our pies, over thirty different kinds of delicious homemade pies. Located on the Hwy 36 frontage road, just minutes from downtown.
651-439-3336
josephsmn.com

LEO'S GRILL & MALT SHOP

131 S. Main Street Stillwater

Old-fashioned burger and malt shop with a walk-up ice cream cone window. Listen to your favorite 50's tunes and enjoy the step-back-in-time 50's Americana decor. Open daily, right on the corner of Main Street and Chestnut St. (historic lift bridge road).
651-351-3943
leosgrill.com

LOLITO STILLWATER

214 Main St. S. Stillwater

New concept restaurant from the Lolo American Kitchen Group. Lolito is inspired by Latin American flavors with plenty of tequila, mezcal, and rum.
651-342-0972
LolitoStillwater.com

DEVIL'S ADVOCATE

14200 60th Street N Stillwater

a menu of approachable and rustic East Coast tuta da ginnastica or "tracksuit" style Italian dishes.
651-342-1462
devilsadvocatemn.com

NACHO MAMA'S

312 Main Street S, Stillwater

Fun place for an authentic and fantastic Mexican meal either inside or on our outdoor patio deck. Takeout and catering available. Stop by to see the cantina bar at the Main Street entrance of the restaurant.
651-439-9544
Nachomamasmn.com

OASIS CAFE

806 Main Street South Stillwater

A local favorite known for its burgers, breakfasts, and pies. Family-owned restaurant tucked into the rocky bluff is a proud winner of the 2013 Best Burger In The Valley contest. Expanded in 2018 to offer full-service bar and outdoor patio.
651-439-0928
Oasiscafemn.com

PD PAPPY'S

422 E. Mulberry St. Stillwater

Seasonal restaurant with indoor & outdoor seating on the river by the marina. Popular spot for boaters, motorcyclists, and everyone in between. Burgers, beer and so much more. Live music and dancing Friday-Sunday. Never a cover charge!
651-430-1147
Pdpappysonline.com

RESTAURANTS

MELT PIZZA

112 Main Street N Stillwater

Committed to handcrafting the best pizza. From the multi-day artisan-style dough, to the premium ingredients and scratch-made menu concepts

651-342-0246

meltpizzacompany.com

WILD HARE

218 Main Street N Stillwater

A fusion of organic meets dive-bar. Decor bridging the two elements with 90s flare, food that brings classic dive offerings with organic and natural ingredients.

651-342-0109

wildharebar.com

PAPA'S ROOFTOP

101 Water Street South Stillwater

Rooftop restaurant at the Water Street Inn, with the best views of the St Croix River.

651-439-6000

Waterstreetinn.us/papas-rooftop/

DOMACIN RESTAURANT & WINE BAR

102 S. 2nd Street Stillwater

More than 600 wines by the bottle plus an extensive selection by the glass. Modern-American Cuisine. Featured in Travel & Leisure Magazine as one of America's Top 25 wine bars. Private dining available in The Cellar.

651-439-1352

Domacinwinebar.com

VICTORIANO'S NEW YORK STYLE PIZZA

402 Main St. N. Stillwater

Well-loved recipes labored over for a legendary crust and sauce that made a name for itself a decade ago. Pies & slices. Online & phone orders. Delivery & Carry out. Patio seating all summer.

651-430-3700

Victorianospizzamn.com

MAD CAPPER SALOON & EATERY

224 S. Main Street Stillwater

For forty years strong, this historic pub on Main Street has been serving the community of Stillwater and the surrounding St Croix Valley. Come in for the delicious sandwiches, fresh made pasta, and scratch-made dinner options.

651-430-3710

madcapper.com

LOWELL INN

102 N. 2nd St. Stillwater

Vintage and classy, with an inviting atmosphere. Enjoy an array of fine dining offerings, from a tender American beef tenderloin to the multi-course Swiss Fondue, and authentic high tea.

651-439-1100

lowellinn.com

MATCHSTICK RESTAURANT & SPIRITS

232 N. Main Street Stillwater

Sources farm-to-table meats & and fish served with an array of fine wines and craft beers. Food is prepared for intense flavor on a natural wood-fired grill or smoker. The menu will please any palate, from beef lovers to vegetarians with generous, sharable, small plate offerings.

651-571-0111

matchstickgrill.com

THE DOCK STILLWATER

425 Nelson St. E. Stillwater

Set on the edge of the St. Croix River in downtown Stillwater, the Dock Stillwater is a gathering place of friends for great food and fine wine. The right place for any occasion. Enjoy large picture windows featuring views of the historic bridge and river, or during warm weather, sit on the closest deck to the St. Croix River in downtown Stillwater.

651-430-3770

thedockstillwater.com

COFFEE & SWEETS

GREENBRIDGE COFFEE SHOP
209 Main Street S. Stillwater

Ideally located steps from Stillwater's historic lift bridge and bike trails. Our menu includes coffee, espresso, tea, pastries, and sandwiches.
651-342-1914
GreenBridgeCoffee.com

MADE COFFEE
402 Main Street S. Stillwater

Coffee that's familiar without being ordinary. Fresh pressed juices that awaken. In true Minnesota fashion, our street-level café is a beacon for both locals and voyagers. MADE also offers tea and locally-made pastries.
651-571-3500
Lorahotel.com/food-drink/

YOU & ME CAFE
826 4th St S. Stillwater

Elevated Coffees, Casual Cooking and Bakery. Relaxed place for eating and socializing. From counter service to our charming bistro atmosphere, You & Me is the perfect place to add a little deliciousness to your every day.
651-342-0854
youandmecafemn.com

THE DAILY GRIND ESPRESSO CAFE
217 N. Main Street Stillwater

Great coffee in a great little coffee shop – all with a river view since 1992. Drink in or take it to go! Located in the back of Valley Bookseller.
651-430-3207

Matt's basement
413 Nelson St. E. Stillwater

A Cozy Lounge with Nostalgic Video Rentals and board Games, Boba Bubble Tea, Waffles, and more!
651-342-0721

MON PETIT CHERI
1310 Main Street S, Stillwater

Made from scratch Bakery and kitchen, serving Breakfast, Lunch, Brunch, and award-winning pastries right downtown Stillwater.
651-342-1528
MPCSTILLWATER.COM

RIVER MARKET FOOD CO-OP
221 N. Main Street Stillwater

Exquisite deli meats and cheeses, beautiful fresh fruits and vegetables, meats that are raised by a local farmer, and a store that makes you feel Specializing in natural and organic foods since 1978. Great for picnic supplies!
651-439-0366
Rivermarket.coop

SARA'S TIPSY PIES
823 4th St. S. Stillwater

Pick up hand pies fresh or frozen or pre-order full-sized pies. Stop in for fresh baked products from Sara's Tipsy Pies and other local bakers while sipping Willows coffee.
651-342-934
Sarastipsypies.com

MN NICE CREAM
308 Chestnut St. E. Stillwater

Nostalgic dessert experience with a twist. Soft-serve ice cream with whimsical toppings like edible glitter. Available in vegan and dairy-free, too! Seasonal May-Oct
651-571-3199
MNNiceCream.com

CANDYLAND
212 N. Main Street Stillwater

Old-fashioned candies, popcorn, caramel corn, cheese corn, homemade fudge, salted nuts, and more! Candyland has been famous since 1932.
651-430-8004
Candylandstore.com

WINERIES

Saint Croix Vineyards
6428 Manning Ave N, Stillwater

offers great wine, ciders, apple products, and cheese. Enjoy their events, stroll through the orchard and vineyard, and experience live music at this dog- and kid-friendly spot!
651-430-3310
scvwines.com

7 Vines Vineyard and Winery
101 County Hwy 96, Dellwood

stunning venue for a wedding, offering beautiful vineyard views and a variety of delicious wines. Located near White Bear Lake, it's perfect for memorable events and scenic photo opportunities.
651-478-6300
7vinesvineyard.com

Cracked Barrel Winery
570 Coulee Trail, Hudson

Cracked Barrel Winery offers a wide selection of wines, beer, cider, and seltzers, perfect for non-wine drinkers. Don't miss out on their delicious wine slushies—there's something for everyone to enjoy!
715-690-2217
cbwinery.com

Rustic Roots Winery
20168 St Croix Trail N, Scandia

Rustic Roots Winery offers amazing wine flavors in a welcoming, pet-friendly atmosphere, perfect for a relaxing visit with your furry friends!
651-433-3311
rusticroots.wine

Two Silo Winery and Vineyard
7040 117th St N, Dellwood

A serene countryside setting with a great selection of handcrafted wines. Perfect for wine lovers looking to enjoy a peaceful day in the vineyard!
651-493-6763
twosilofarmhouse.com

Belle Vinez
W10829 875th Ave, River Falls

Belle Vinez is a beautiful winery offering a selection of great-tasting wines in a charming, picturesque setting—perfect for a relaxing day out!
715-426-9463

Forge and Foundry Distillery
223 Main St N, Stillwater

features unique and delicious drinks crafted with care, creating an overall great atmosphere. It's a nice place to stop for drinks, and you can also purchase cocktail kits to enjoy at home!
651-342-2242
forgeandfoundrydistillery.com

Liberty Village Wines & Spirits
105 New England Pl, Stillwater

Offers a great selection of wines and spirits at good prices, along with friendly and knowledgeable staff to help you find the perfect bottle!
651-439-3022
libertyvillagewines.com

Domaćin Wine Shop
102 2nd St S, Stillwater

Offers a curated selection of wines, excellent service, and delicious food. With a cozy atmosphere and knowledgeable staff, it's a perfect destination for wine enthusiasts and those looking to enjoy a delightful dining experience!
651-439-1352
domacinwinebar.com/shop-club

LOCAL STORES

River Market Community Co-op

221 Main St N, Stillwater (3mins / 1.6miles away)

Community-owned co-op grocery store selling local and Organic food. Ready to eat options available including made-to-order burritos and sandwiches.

Neighbor Stop

1101 Owens St N, Stillwater (4mins / 2.3miles away)

Fuel up and grab essentials such as breakfast, sandwiches, snacks & drinks. ATM, Propane Cylinder Exchanges, Firewood, and Live Bait.

len's grocery

101 Owens St N, Stillwater (5mins / 3.0miles away)

Family owned neighborhood market with an excellent meat department, full grocery, & produce department.

Cub - Stillwater

1801 Market Dr, Stillwater (10mins / 5.1miles away)

A go-to destination for groceries and pharmacy items. With a wide selection of fresh produce and essential household goods as well as expert pharmacy services.



THE WORKS BNB

BOOK DIRECT *DISCOUNT*

Enjoy
10% OFF

Use code
BOOKDIRECT10

Book any of our properties again and receive 10% off your next stay.
Guarenteed to be the lowest price.

SCAN ME

BOOK NOW

www.TheWorksBnB.com

*Valid for 2+ night stays. Cannot be combined with length of stay discounts.

IF YOU LIKED THIS...

THEN TRY OUR OTHER PROPERTIES



The Wunderhaus

Minneapolis, MN

10 Guests | 4 Bedrooms | 2.5 Baths
7 beds (4 bunks), spacious living room, private yard with tables & basketball, fun basement (foosball, pool, large TV and games console). Pet Friendly.





The Urban Pine

Minneapolis, MN

10 Guests | 5 Bedrooms | 4 Baths
Meditation space, yoga area, library walkable to eat street

The Blais

Minneapolis, MN

10 Guests | 5 Bedrooms (6 Beds) | 4 Baths
Speakeasy & Games Room basement, large bedrooms, walkable to eat street, large top floor master with 2 queen beds, bathroom, sofa and TV



BOOK NOW

763-600-7279

www.TheWorksBnB.com

The Story House
Chanhassen, MN

6 Guests | 2 Bedrooms | 2 Bath
Walkable to dinner theater,
Close to Paisley Park, firepit, one
main floor bedroom. Pet friendly.





The Blue Bungalow
St Paul, MN

10 Guests | 3 Bedrooms | 2 Bath
Convenient for both cities, 3 floors,
close to Allianz stadium, yard with
firepit, 2 bedrooms are main floor

Eden Escape
Eden Prairie, MN

10 Guests | 5 Bedrooms | 2 Bath
Convenient, cozy, spacious,
fussball table, bar, double garage





The Story House
Chanhassen, MN

6 Guests | 2 Bedrooms | 2 Bath
Walkable to dinner theater,
Close to Paisley Park, firepit, one
main floor bedroom. Pet friendly.

BOOK NOW

763-600-7279

www.TheWorksBnB.com



Olive + Oak
Plymouth, MN

12 Guests | 6 Bedrooms | 3.5 Baths
3 stories: bedrooms on top / lower floors, Hidden playroom, outdoor seating / fire table / kids play area

The Retro Revival
Richfield, MN

6 Guests | 3 Bedrooms | 2 Bath
Original charm, games room, sauna, pool table, single story home, main floor bedrooms





Mid-Century Treehouse
Golden Valley, MN

8 Guests | 4 Bedrooms | 2.5 Bath
Spacious, accessible, games room with arcade games and pool table, generous outdoor seating with hot tub & fire pit

BOOK NOW

763-600-7279

www.TheWorksBnB.com

THE WORKS BNB

WWW.THEWORKSBNB.COM

FOLLOW US @BRITFLIPPER

© COPYRIGHT THE WORKS BNB LLC 2026